# Wyee Church Bulletin

## Welcome and Happy Sabbath!

1st February 2025

**TODAY – 1st February**
**Worship Service:** Pr Nathan Andreoli
**Elder on Duty:** David Williamson
**Offering:** Local Church Budget

**Next Sabbath – 8th February**
**Worship Service:** Kevin Petrie
**Elder on Duty:** Margot Marshall
**Offering:** ADRA Disaster and Famine Relief (Aust Union Conf)

**Prayer Group**

Each Sabbath a special time of prayer is held at 9.15 am in the Youth Sabbath School room. Everyone is welcome.

**Offering Schedule – February**
01 – Local Church Budget
08 – ADRA Disaster and Famine Relief (Aust Union Conference)
15 – Local Church Budget
22 – Local Church Budget

**Food & Fellowship**
**1st Sabbath** - BYO Picnic - *today*
**3rd Sabbath** - Combined Lunch (Feb 15)

**Next Board Meeting**
4th February – 7pm at the church

**Next Business Meeting**
18th February – 7pm at the church

**Sunset Times**
7:57pm tonight
7:53pm next Fri 7th Feb

**BYO Picnic Lunch Today**
Bring your own lunch and enjoy some social time together after Sabbath School

**Happy Anniversary** to Graham & Veronika Chester

**Birthday Blessings** to Margot Marshall today & Annie Wing on Tuesday 4th Feb

**Big Camp**
18-26 April

**Grey Nomads**
2-10 May

***The Incredible Journey presents:***
**Angkor Wat – A Message in Stone**
In 1580, a Portuguese Capuchin friar, Antonio da Madalena, departed the renowned Alcobaça Monastery in central Portugal, embarking on an adventure that led him to Goa, India, where he established a library for his order. By 1586, after years of exploring Southeast Asia's dense jungles, cultures, and religions, he stumbled upon the sprawling ruins of Angkor—a magnificent ancient metropolis of stone featuring moated cities, palaces, and the iconic Angkor Wat, the world's largest religious monument. The complex, built without mortar or machines, left Madalena pondering its origins: Alexander the Great, the lost tribes of Israel, or the local Khmer people? This awe-inspiring discovery invites us to explore the secrets of Angkor Wat and uncover an ancient message in stone that resonates even today.

– 9GEM: Sunday, 2 February at 8:30 am
– YouTube: Watch any time after 6.30 pm on Friday, 31 January

**GOD'S CLOSET** Sunday 9am – 12 noon. This is our final Summer clothes day & entry is only a gold coin donation. Please pray for our community ministry.

**3ABN Australia's 1 hour interview program: Dr Eddie Ramirez** will speak about a subject that people don't usually want to discuss—human sexuality. Dr Eddie shows us some of the research he has conducted, and found, on the effects of sexual behaviour on our mental health and other addictions. What impact does tobacco, mercury, not growing up with both biological parents, sexual abuse, etc., have on our sexuality and the choices we make concerning it? Can the Bible help us? This is a very informative program concerning a major issue in our world today. *3ABN Now*, can be viewed on 3ABN International every week on Sundays at 8 pm, repeated Tues, 8 pm and Wed, 10 am. Next Sunday is also Dr Eddie Ramirez. Apart from the VAST satellite, you can also watch online at www.3abnaustralia.org.au, 3abnplus.tv(scroll down to 3ABN Australia), or on the free phone App.

**Find us on facebook!**
**"Wyee Seventh–day Adventist Church"**

| CONTACTS LIST | | | |
|---|---|---|---|
| Church Pastor | Nathan Andreoli | 0497 174 868 | nathanandreoli@adventist.org.au |
| Senior Elder | Pr John Tompson | 0416 178 449 | john.alice.tomo@gmail.com |
| Senior Deacon | Kelverne Johnston | 02 4970 5220 | kelvernejohnston@bigpond.com |
| Senior Deaconess | Jeanette Ashcroft | 0432 015 699 | jeanette.ashcroft@gmail.com |
| Church Clerk | Pr Sid Griffith | 0416 201 348 | sid.griffith@bigpond.com |
| Bulletin Editor | Kym Fowler | 0417 900 187 | kym.fowler@bigpond.com |
| Please give any bulletin announcements me by 5 pm Wednesday ☺ | | | |

# North New South Wales Conference Promotions
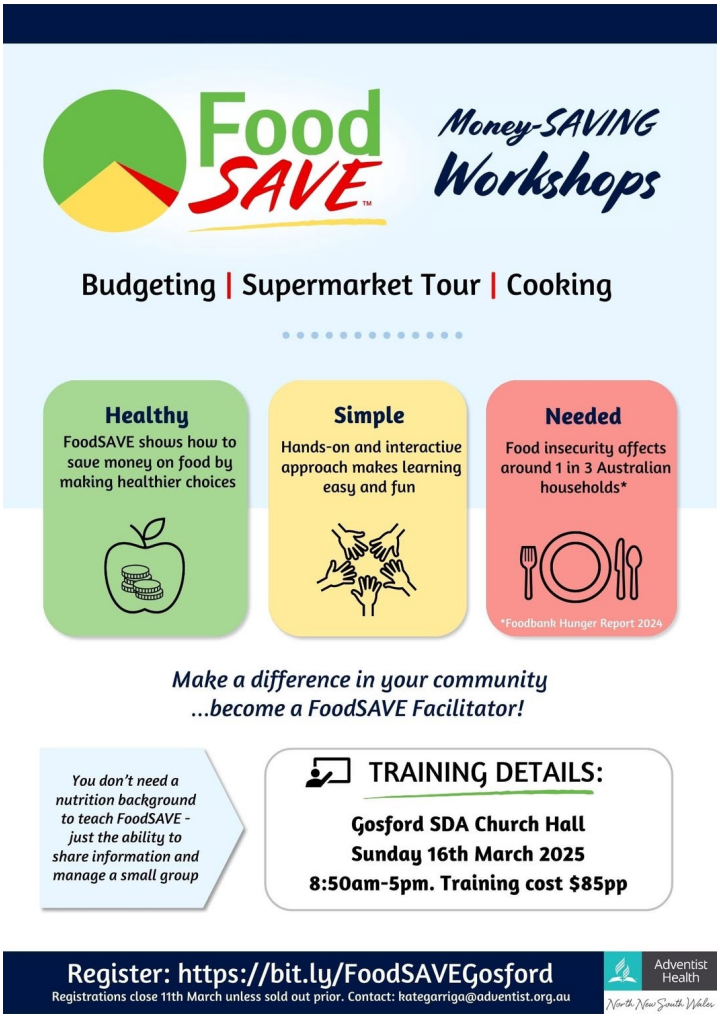
This brand-new program has been created by Margot Marshall, Kym Fowler & Kaysie Vokurka. Maybe you know some of these people ;) The Conference's first training day is 16th March at Gosford Church.